

Draw the pointer on the scale to show the weight below.

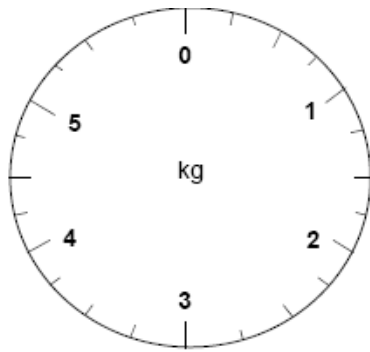

2kg

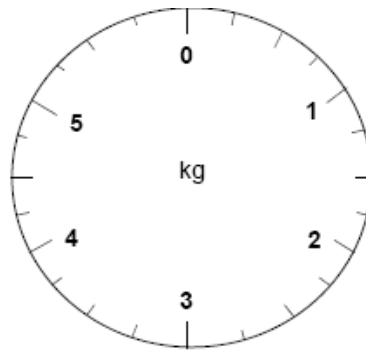

5kg

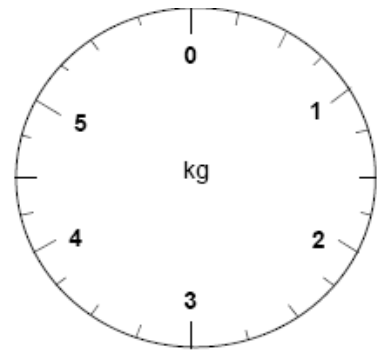

1kg

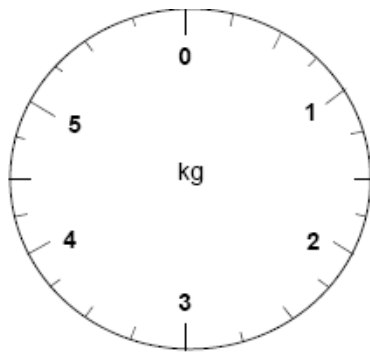

4kg

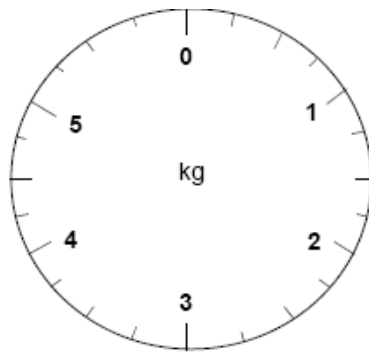

0kg

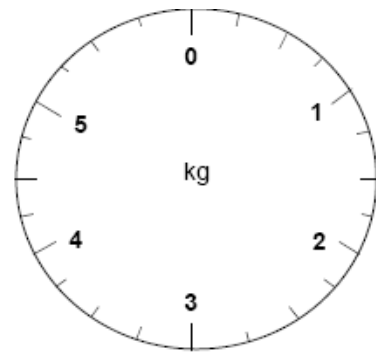

3kg

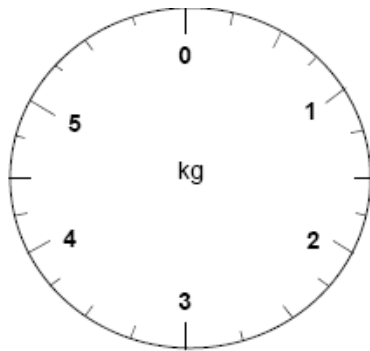

$2\frac{1}{2}$ kg

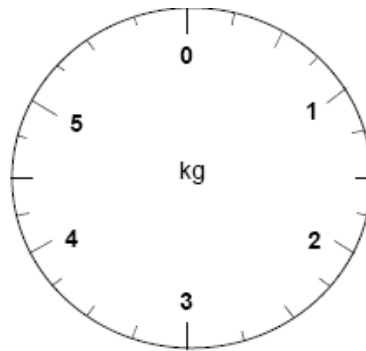

$3\frac{1}{2}$ kg

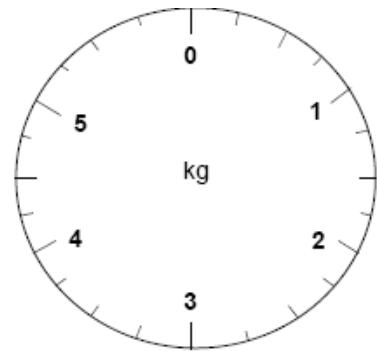

$4\frac{1}{2}$ kg

Write the weights under the scales.

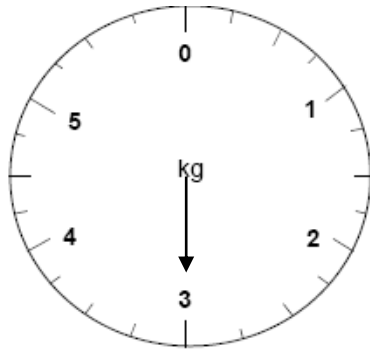

___ kg

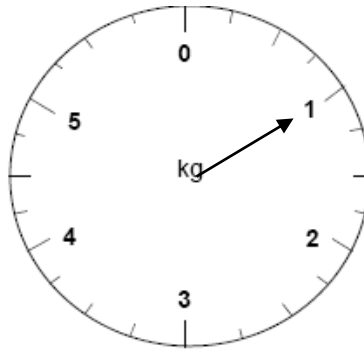

___ kg

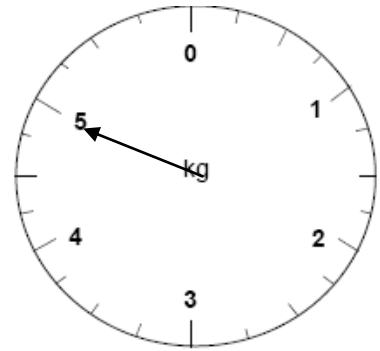

___ kg

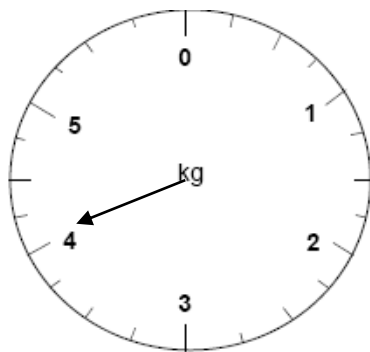

___ kg

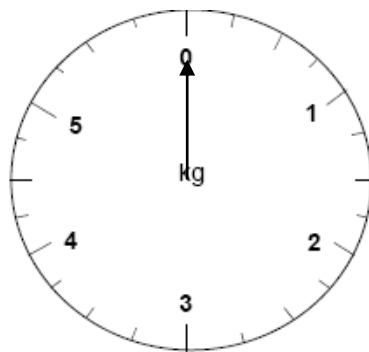

___ kg

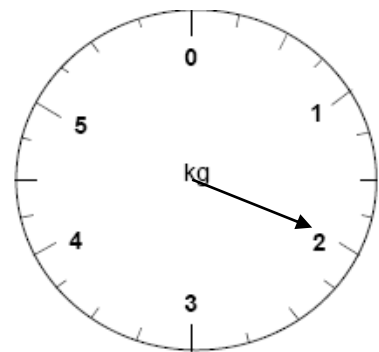

___ kg